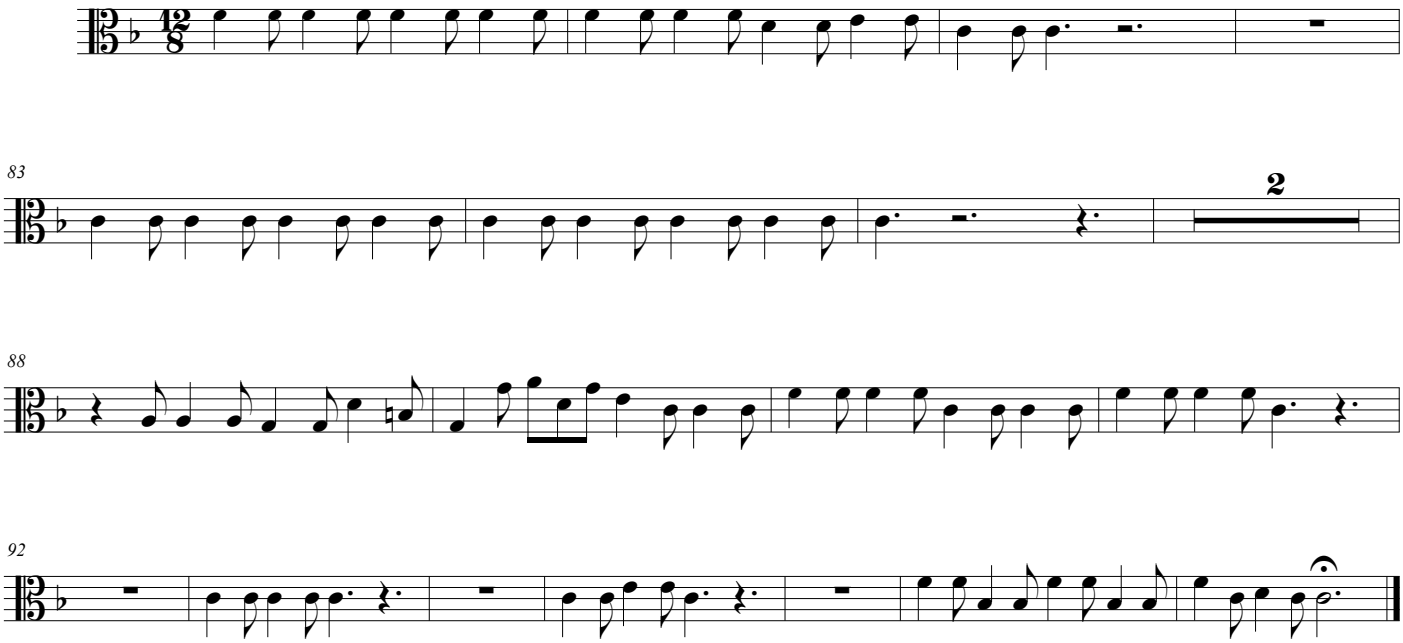LARGHETTO