

Viola

Concerto in D minor for two Oboes Strings and BC

RV535

I

Antonio Vivaldi (1678-1741)

Ed. TN

Largo

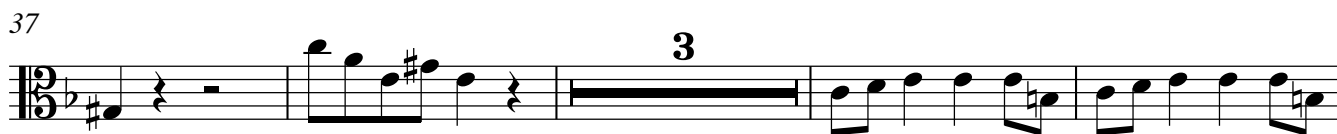

64

69

78

85

II - TACET

III

Allegro molto

1

Adagio

A tempo

8

15

21

42

50

56

16

78

7

92

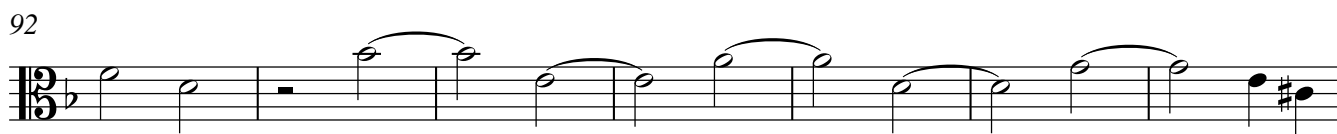

99

21

126

Adagio **A tempo**

135

141

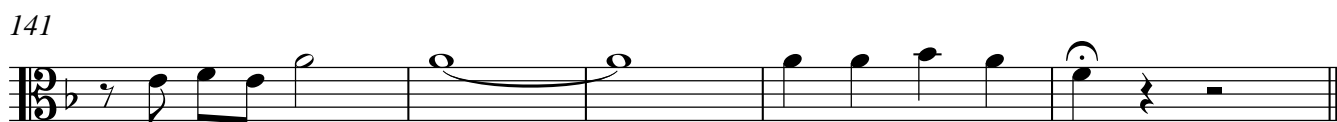
