

# In festo Sancti Petri Urseoli Ducis Venetiarum

Ad Vesperas

Autori della Scuola Marciana  
Orchestrazione di Baldassare Galuppi  
Edito da Franco Rossi

**Violino II**

Dixit Dominus, salmo 109

4

9

13

18

22

26

30

34

39

42

46

50

55

**Confitebor, Salmo 110**

59

64

69

74

78

82

86

91

**2**

96

100

104

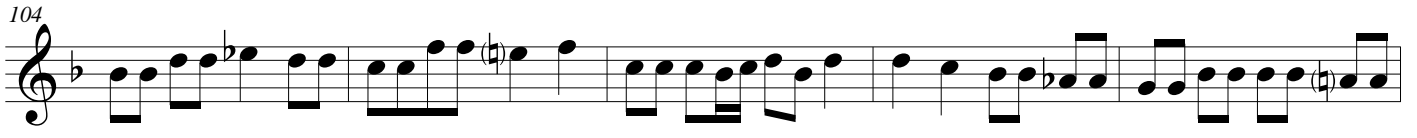

109

114

118

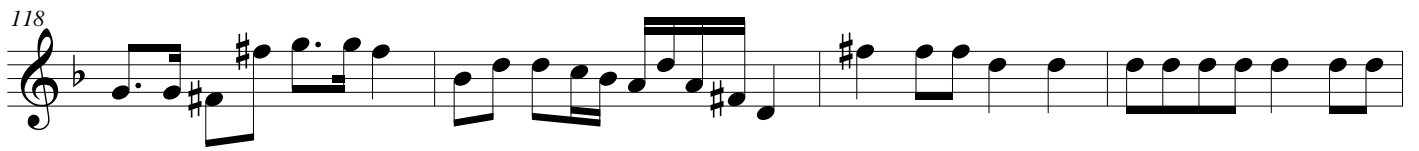

122

127

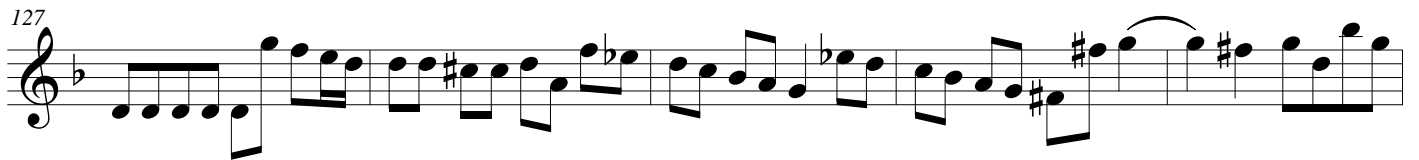

132

*tr* **Beatus Vir, Ps.111**

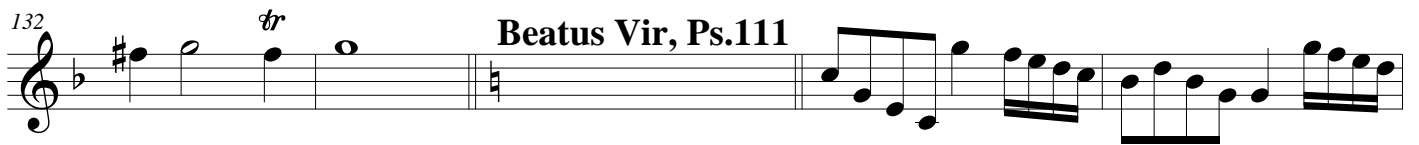

137

143

148

153

158

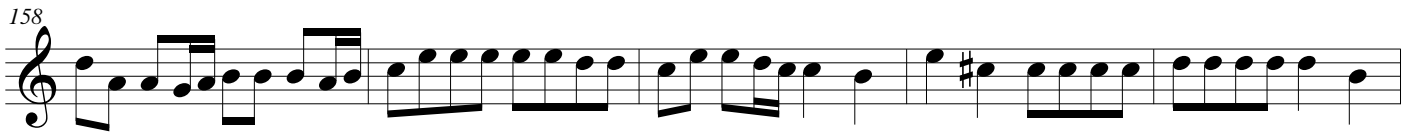

163

167

171

176

181

185

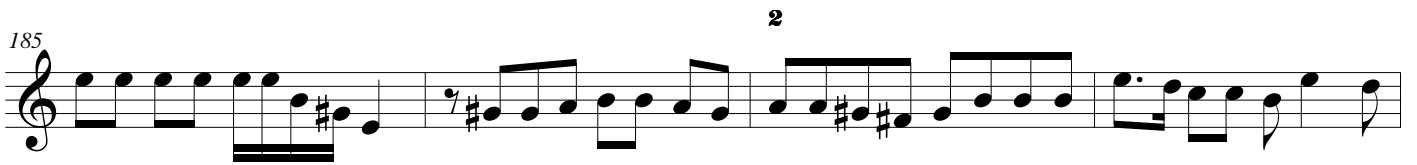

189

193

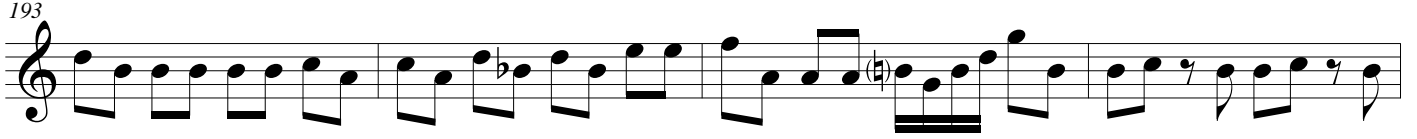

197

201

206

Laudate pueri, salmo 112

211

216

221

226

231

236

241

246

251

256

261

**Laudate Dominum, salmo 116**

265

269

274

278

282

287 **Hymnus Itse Confessor: II e IV**

291

295

299

303

307

311

315

319

324

328

332

336

340

345

349

353

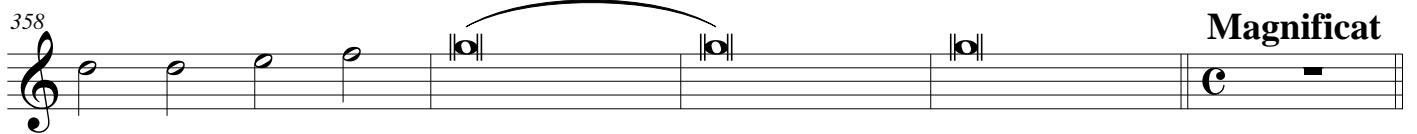
358  **Magnificat**

363 

368 

373 

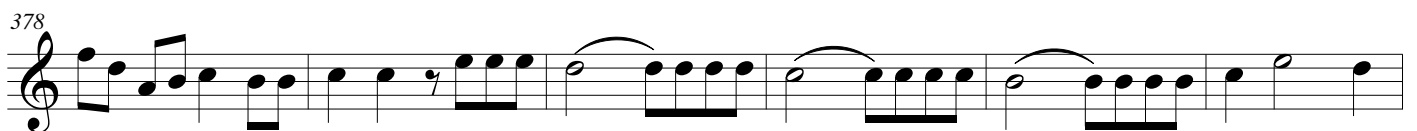
378 

384 

389 

394 

400 

405

410

415

420

425

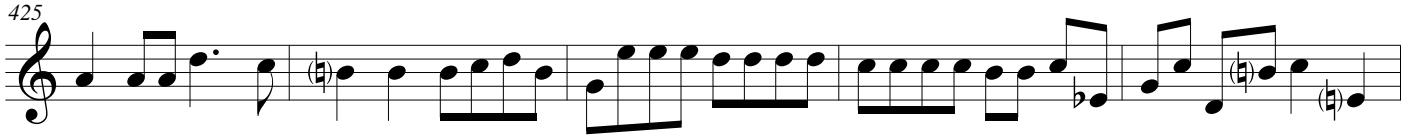

430

435

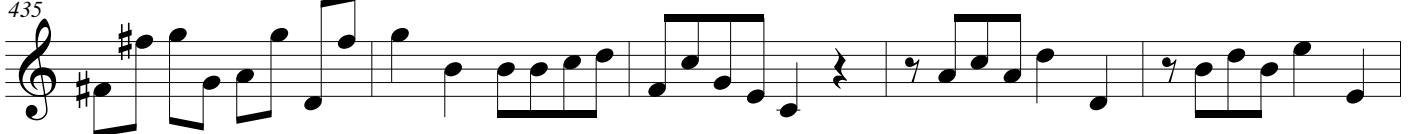

440

445

## Salve Regina

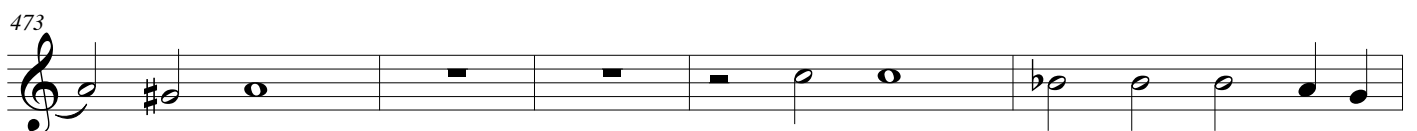
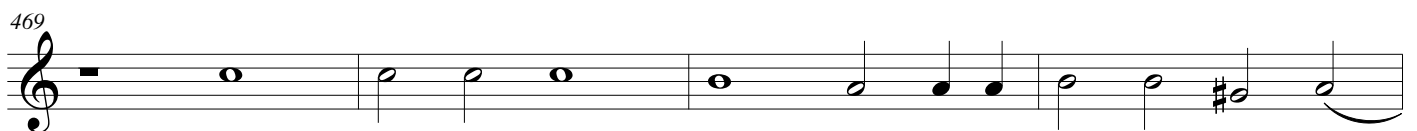
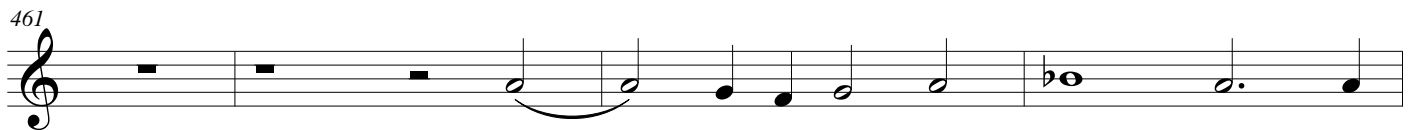
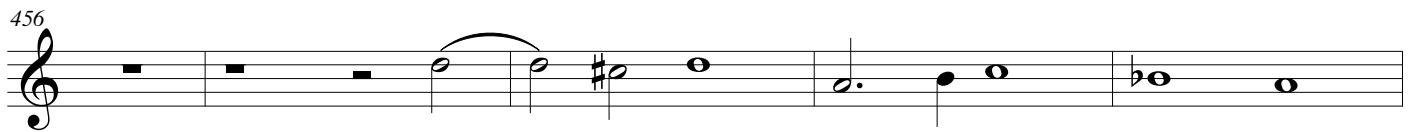

491

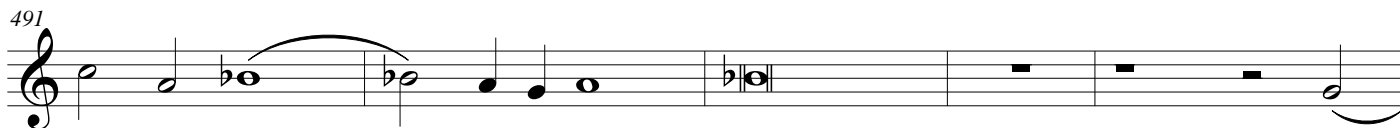

496

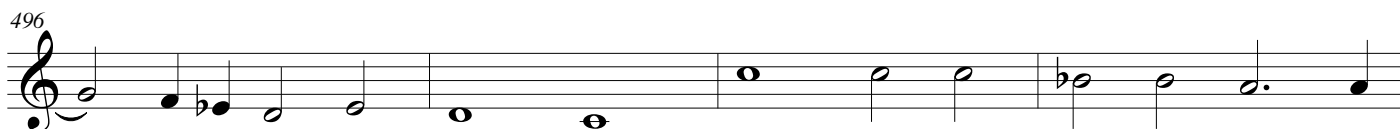

500

504

508

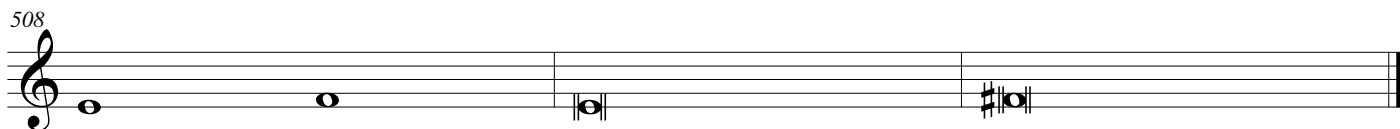
